

Oshtemo Police Incidents Chart 2016

Violent Crimes

	1st Quarter	2nd Quarter	3rd Quarter	4th Quarter	YTD
Murder	1	0	0	0	1
Assaults	89	97	84	71	341
CSC	17	12	15	9	53
Robbery	7	3	1	7	18
Child Abuse	3	10	7	2	22
All Other	33	33	38	30	134
Total					567

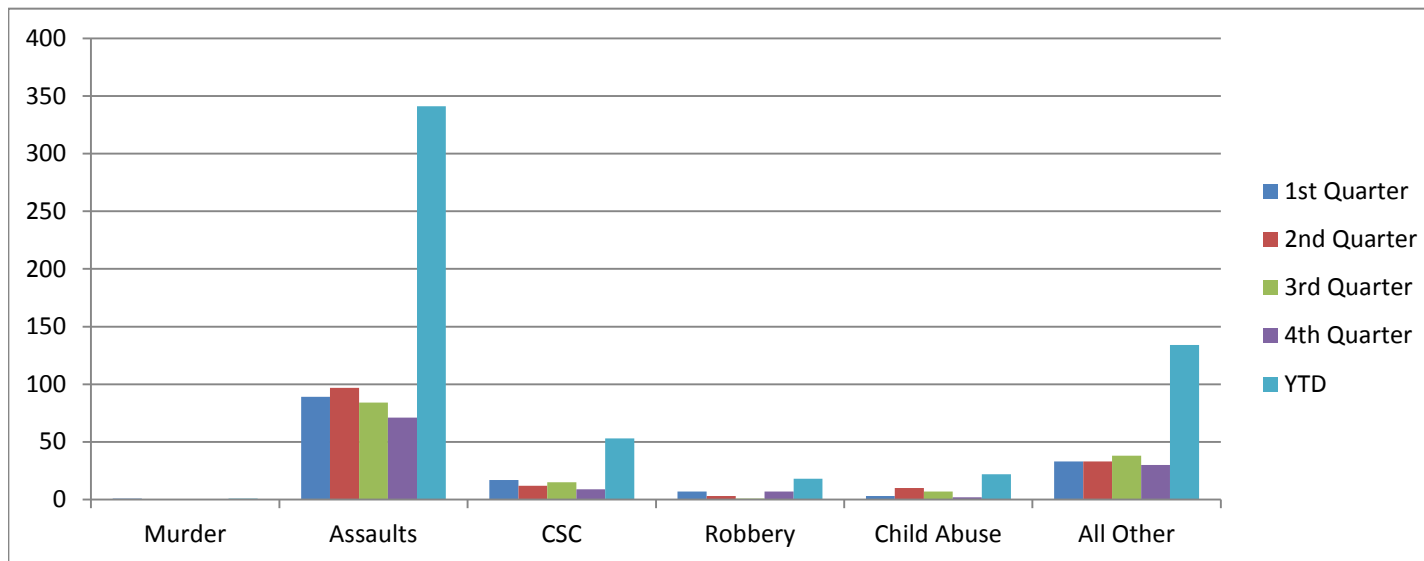

Oshtemo Police Incidents Chart 2016

Property Crimes

	1st Quarter	2nd Quarter	3rd Quarter	4th Quarter	YTD
B & E	8	9	8	16	41
Home Invasions	12	39	27	31	109
Retail Frauds	95	147	130	133	505
Larcenies	63	81	93	81	318
UDAA	9	14	9	9	41
Other Crimes	42	50	42	52	186
Total					1200

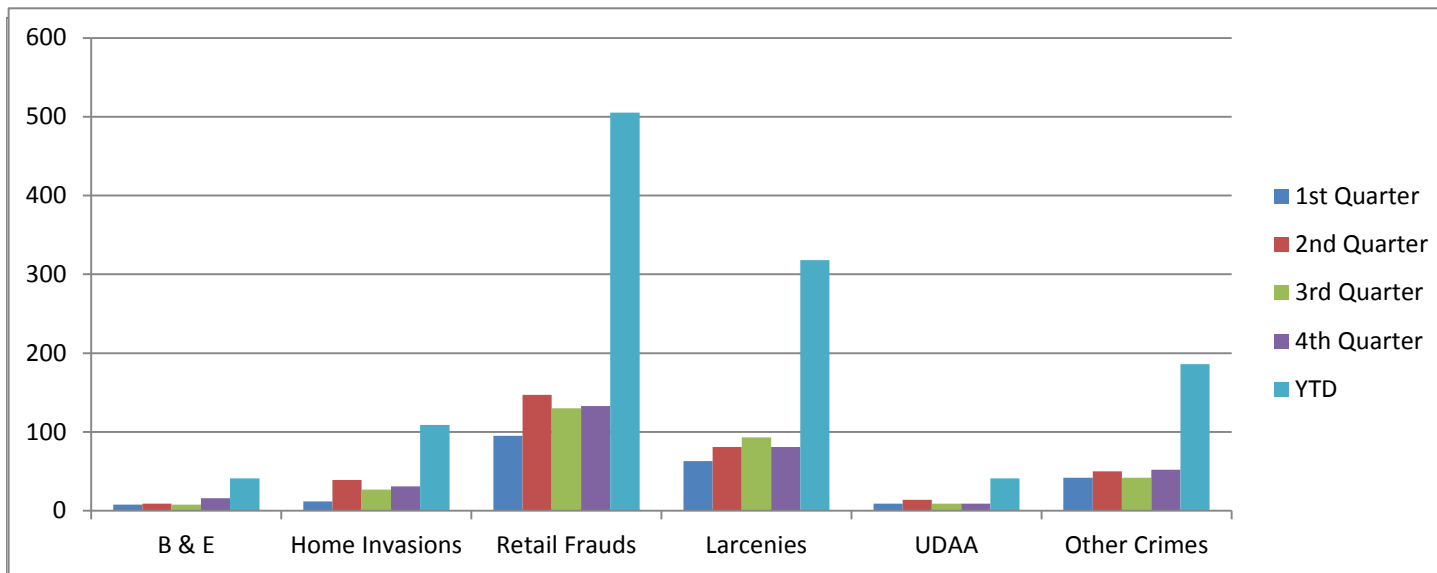

Oshtemo Police Incidents Chart 2016

Non Criminal

	1st Quarter	2nd Quarter	3rd Quarter	4th Quarter	YTD
Alarms	217	187	180	196	780
Noise	54	62	67	69	252
Suspicious Occ.	214	272	321	279	1086
All Other	679	605	887	947	3118
Total					5236

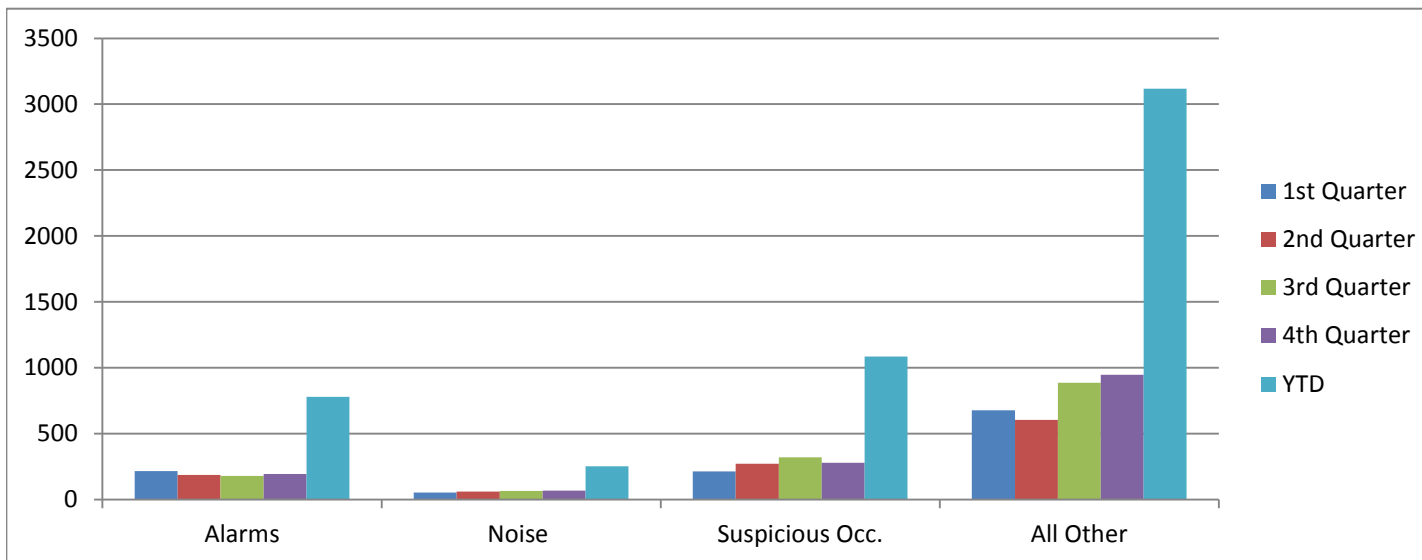

Oshtemo Police Incidents Chart 2016

Miscellaneous Criminal Calls

	1st Quarter	2nd Quarter	3rd Quarter	4th Quarter	YTD
Frauds / Embezz	65	67	58	63	253
All Other	73	81	130	77	361
Total					614

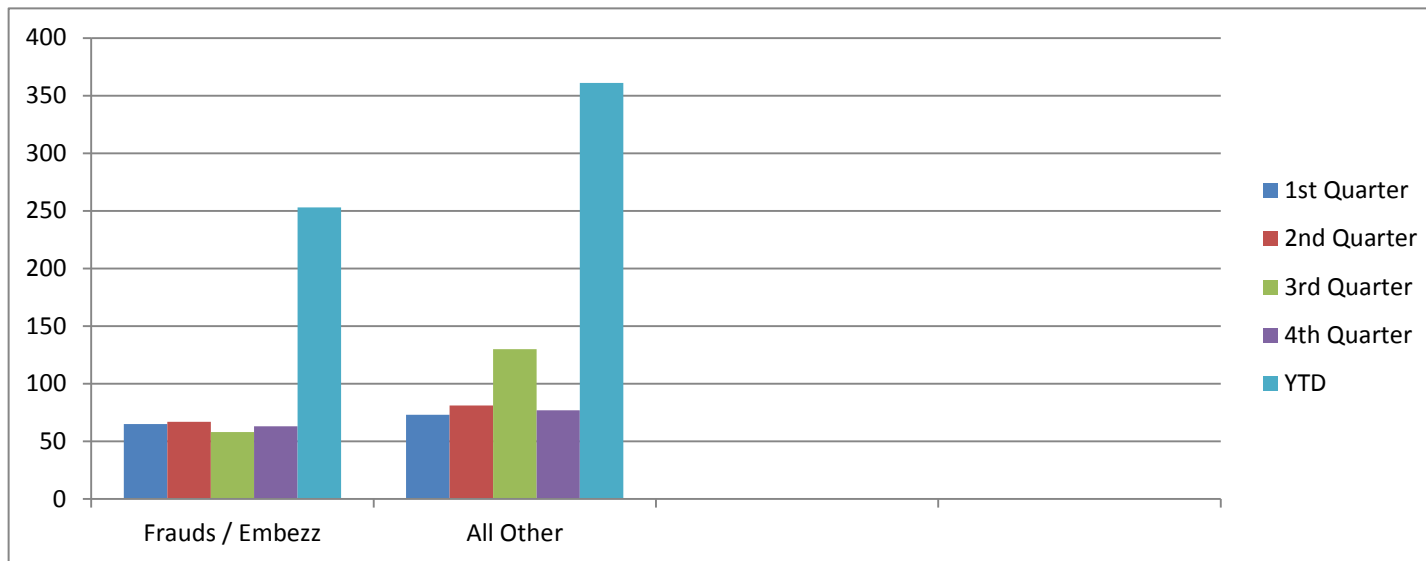

Oshtemo Police Incidents Chart

2016

Vehicle Crashes

	1st Quarter	2nd Quarter	3rd Quarter	4th Quarter	YTD
Fatal	0	1	0	2	3
Personal Injury	25	36	29	31	121
Property Damage	209	155	160	221	745
Hit and Run	24	27	32	42	125
Private Property	26	25	22	18	91
Private Property Injury	1	7	1	0	9
All Other	6	9	3	11	29
Total					1123

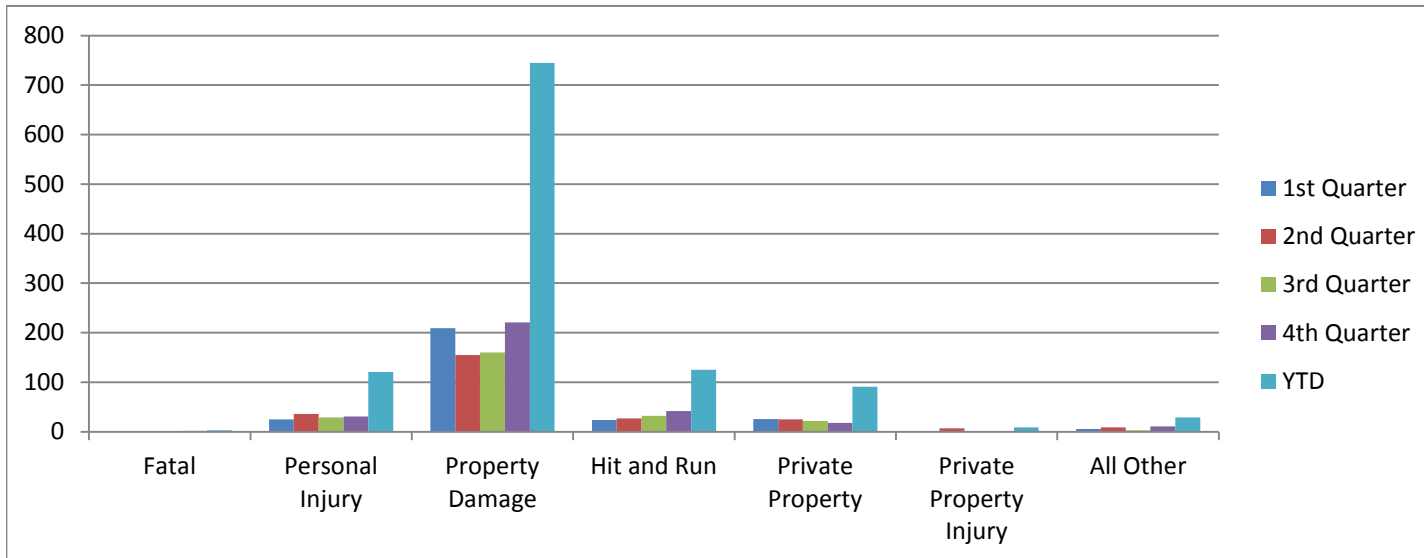

Oshtemo Police Incidents Chart 2016

Traffic Summary

	1st Quarter	2nd Quarter	3rd Quarter	4th Quarter	YTD
Traffic Stops Oshtemo Deputies	446	443	515	448	1852
Traffic Stops General County	448	354	335	449	1586
KCSO Citations issued	1434	850	542	535	3361
OWI	9	16	7	7	39
DWLS	16	13	18	27	74
Reckless Driving	8	4	11	12	35
All Other	309	193	252	349	1103
Total					8050

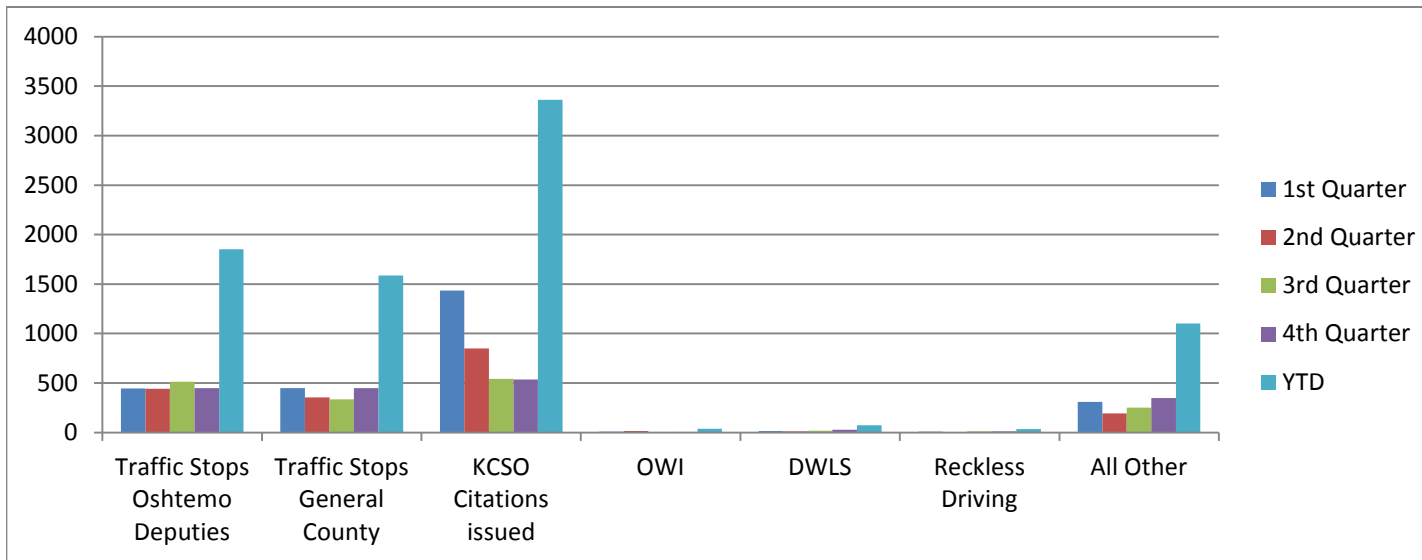

Oshtemo Police Incidents Chart 2016

Fire and Rescue

	1st Quarter	2nd Quarter	3rd Quarter	4th Quarter	YTD
Fire / Fire Alarm	27	52	58	99	236
Rescue	522	501	508	568	2099
Total					2335

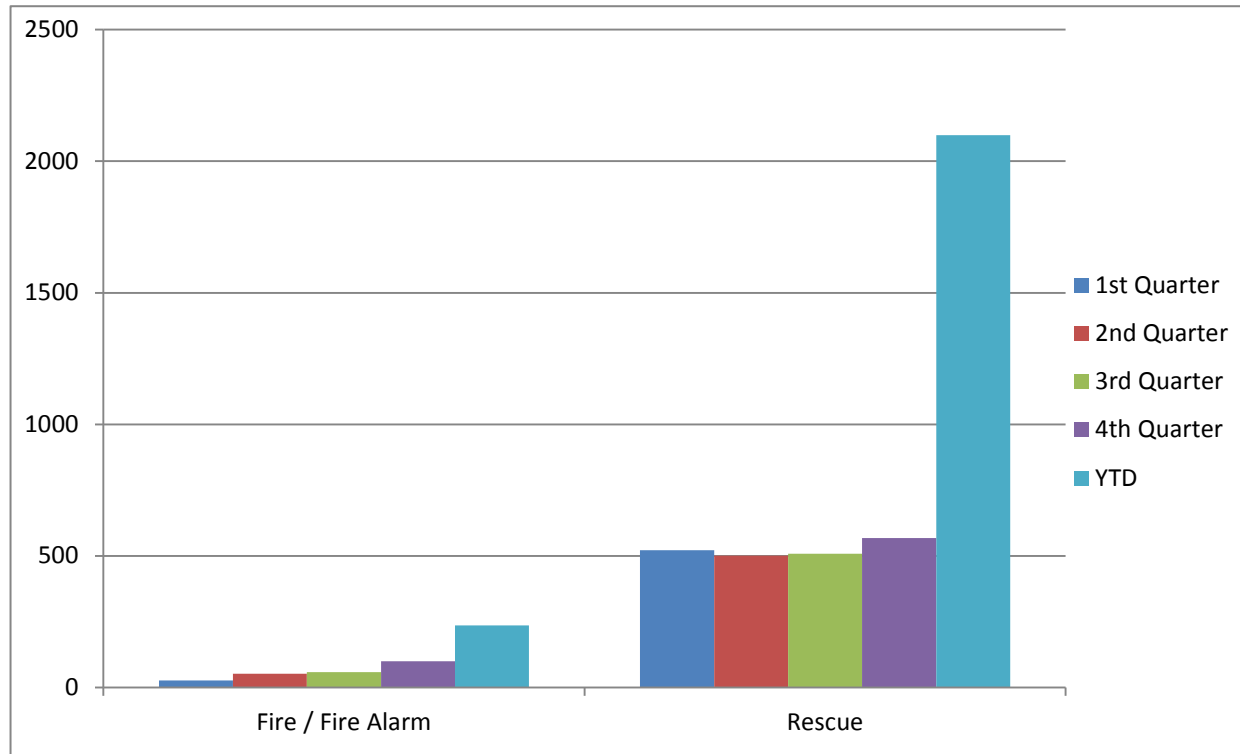

Note 1: Fire response is primary on Fire and Rescue calls: Police response is secondary **if** utilized.

Note 2: Please refer to the Oshtemo Fire Department reports for total fire calls and response which include all fire responses to personal injury and property damage accidents.